

- Notes:
- All dimensions to be checked & confirmed on site prior to commencement of works
 - All structural elements to be checked & installed strictly in accordance with structural engineers & Manufactures details & specifications.
 - All foul & surface water drainage systems to checked & confirmed on site prior to commencement of works.

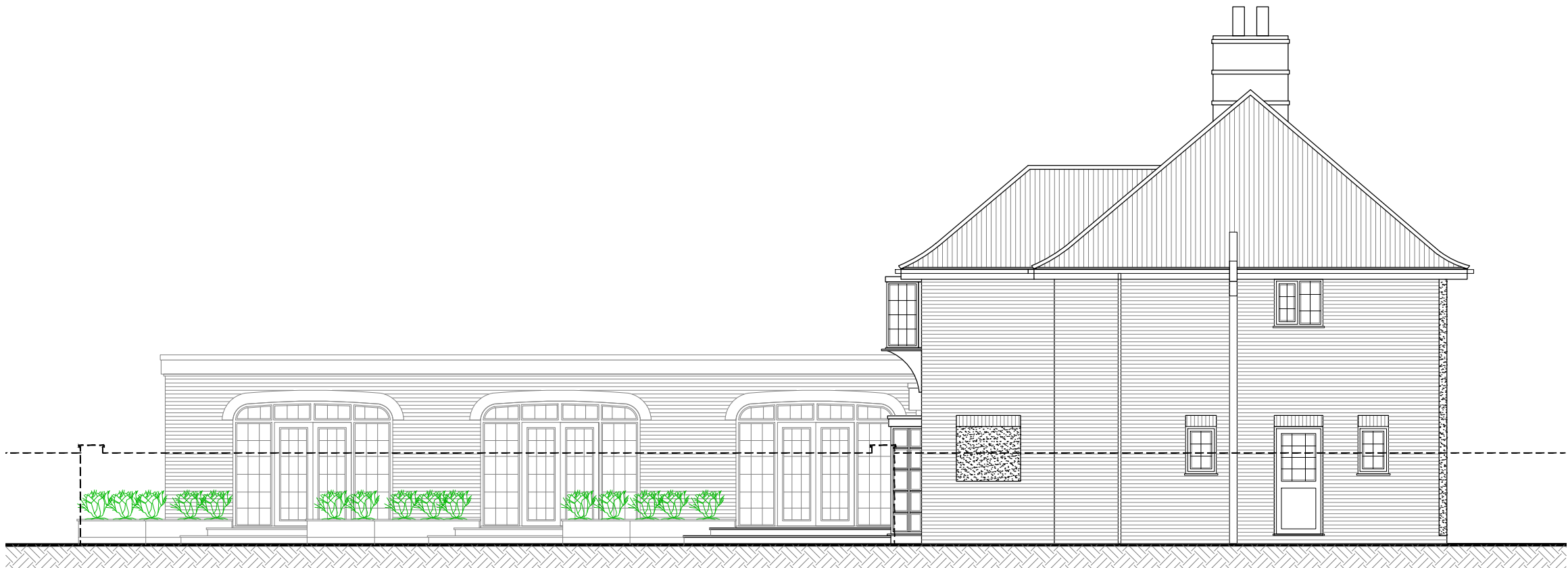

EAST ELEVATION



NORTH ELEVATION

TO BE READ IN CONJUNCTION WITH PLANNING, BUILDING REGULATION APPROVALS
AND STRUCTURAL ENGINEERS DETAILS AND SPECIFICATION AS NECESSARY

REV	Note	Date
A	COMBINED SCHEMES FOR PLANNING AND BUILDING REGULATION SUBMISSION	14-05-2021



ARCHITECTURAL
DESIGN

07930 915730
lee@lpcdesign.co.uk www.lpcdesign.co.uk

Project/Site
EXTENSIONS AND ALTERATIONS

23 Sibsey Road, Boston,
Lincolnshire, PE21 9QY

Client
SMITH ELECTRICAL LTD

Dwg Title
EXISTING NORTH AND
EAST ELEVATIONS

Date	OCTOBER 2020	Scale	1:100 @ A3
Drawn by	LPC	Checked by	LPC
Dwg No	LPC-264-03	Revision	A

Drawing Status
APPROVALS